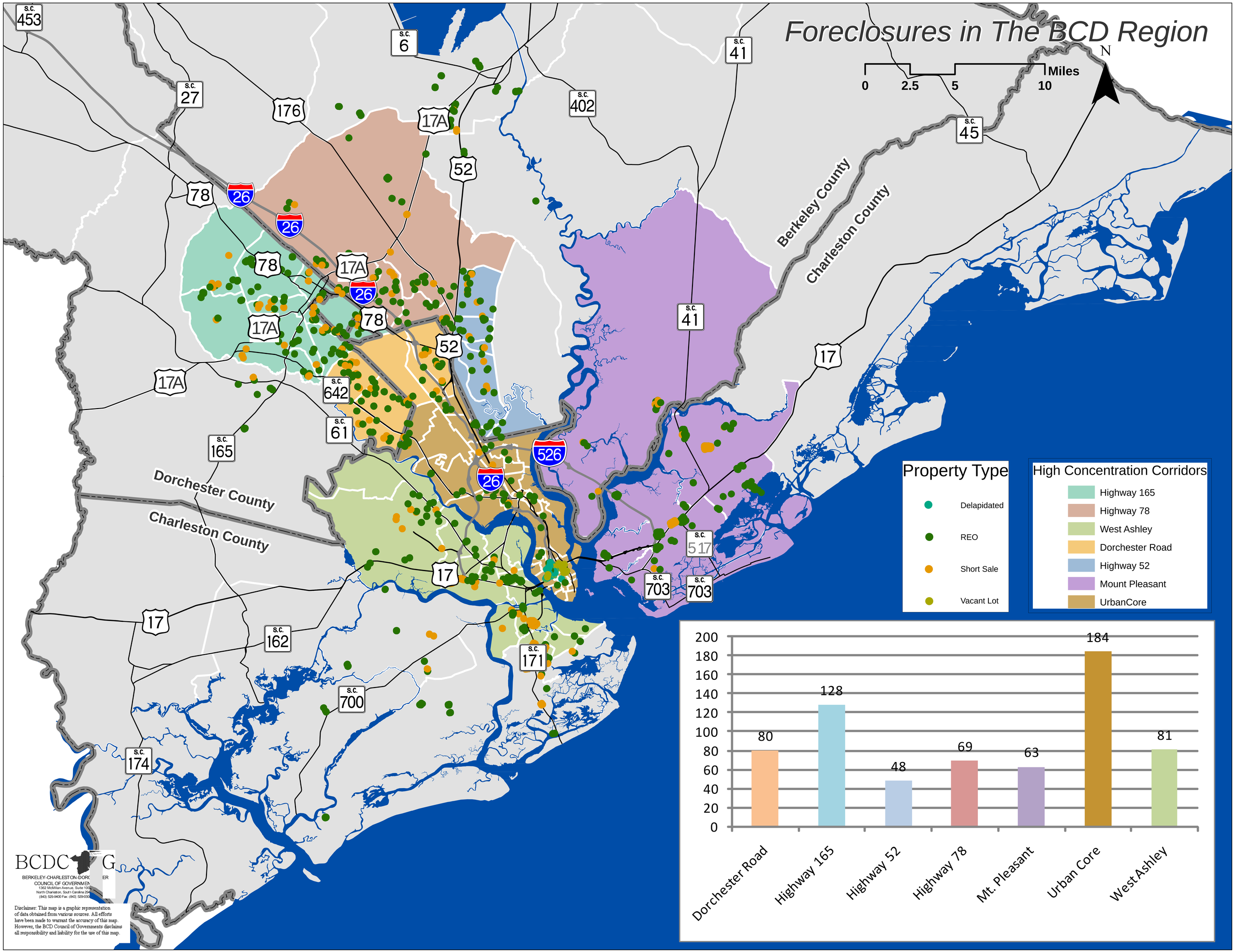Foreclosures in The BCD Region